



## Mac Mail

This was set up using Mac version 10.15.7  
Example email used was: you@yourdomain.co.nz



# KEYWORDS AND PHRASES

- **Mail application:** The program on your computer or mobile device used for managing emails.
- **Finder:** The application on your Mac used for browsing files and folders.
- **Email Address:** Your unique identifier for receiving and sending emails.
- **Username:** Your email account's unique identifier, typically the same as your email address.
- **Password:** The secret code used to access your email account.
- **Account Type:** The protocol used to retrieve emails, such as IMAP or POP.
- **Incoming Mail Server:** The server responsible for receiving your incoming emails.
- **Outgoing Mail Server:** The server responsible for sending your outgoing emails.
- **Server Details:** Information required to connect to the email server, including hostname and port.
- **Preferences:** Customizable settings for your Mail application.
- **Port:** A number used to establish a connection between your device and the email server.
- **Edit Server Settings:** Modifying the configurations of the email server for improved performance.
- **Automatically Manage Connection Settings:** Enabling or disabling the automatic management of connection settings.
- **Verification:** Confirming the accuracy of the email settings and establishing a successful connection.
- **Sign In:** Logging into your email account.
- **Switched On:** Ensuring the Mail app is enabled and ready to receive and send emails.



- 1 Locate the **Mail** application on your Mac. You can search for it in **Finder**.  
Click the Finder application, which looks like a blue square with a smiley face on it.  
In the **Applications** folder, scroll down and find Mail. Click on it to open the Mail application.

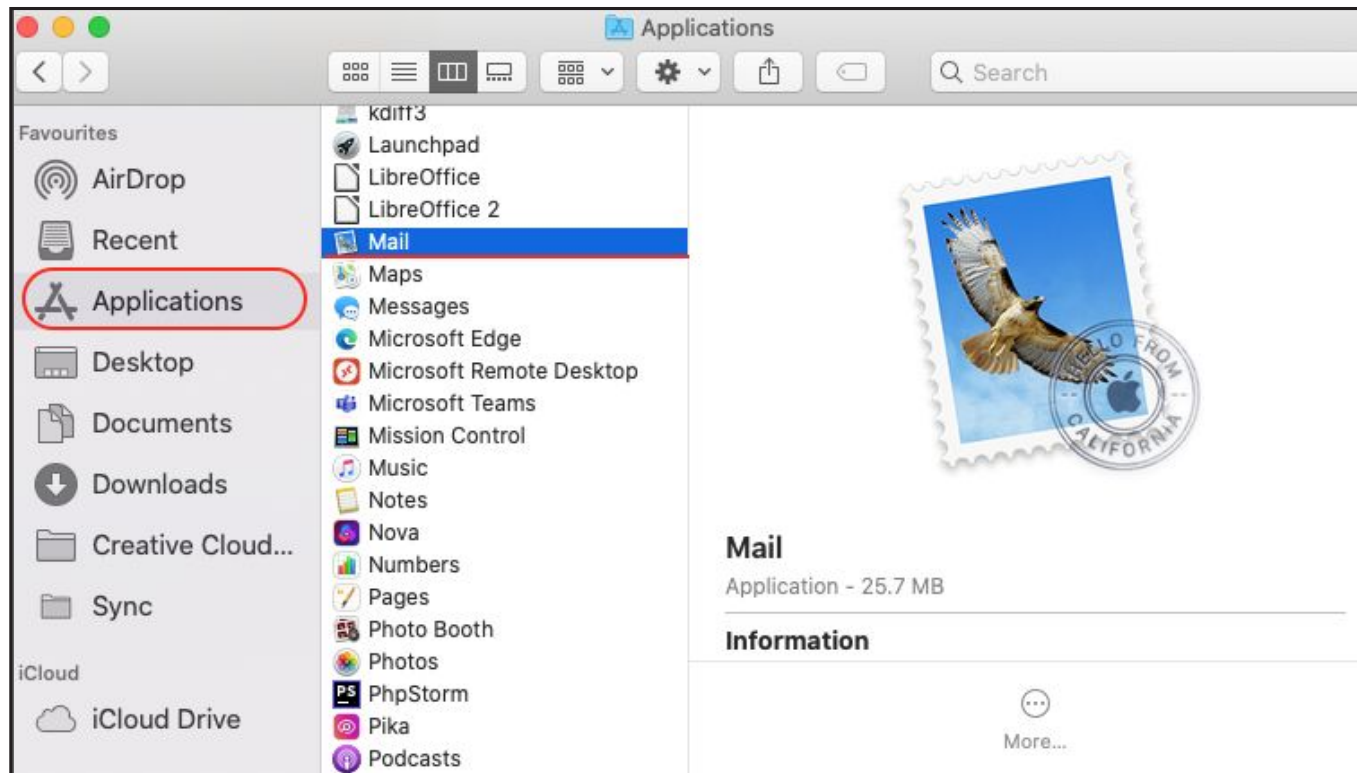

- 2 If you are not prompted with the 'Choose Mail Account Provider' screen, proceed to Step 3. Select 'Other' from the Mail Account Provider list and click 'Continue.'

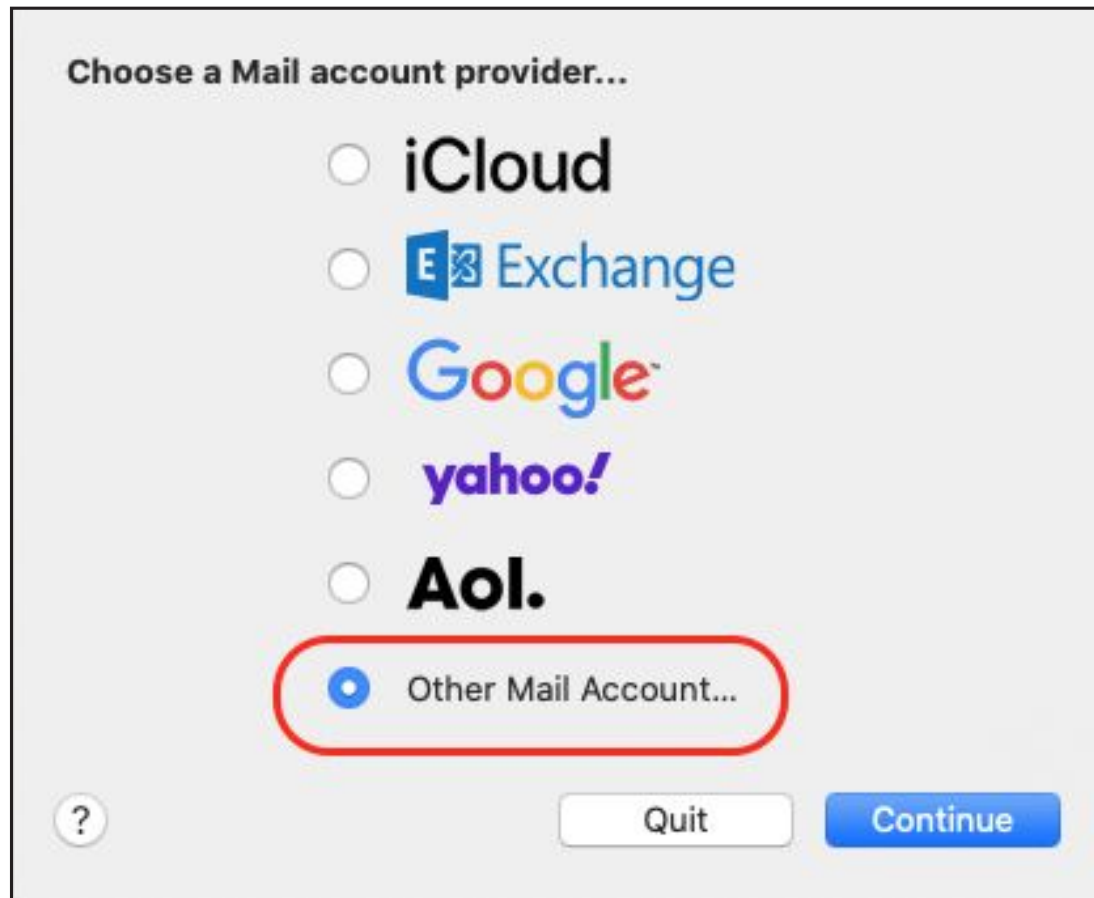

3

Enter your full email address and password.

Your email login details can be sent to your personal email or provided by ActiveHost support over the phone.

Then click **'Sign In.'**

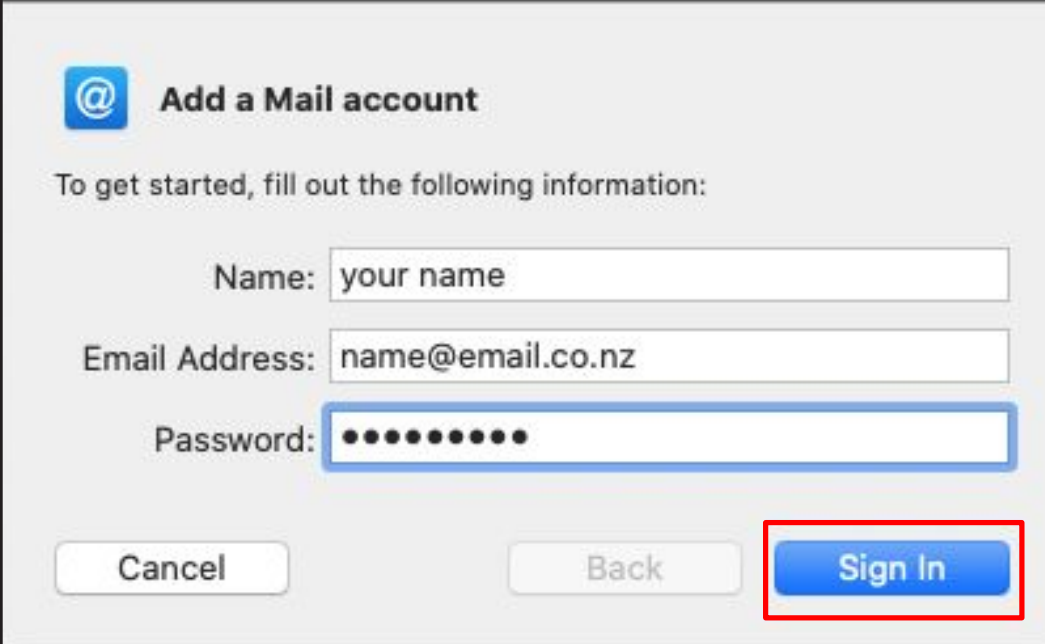

**@ Add a Mail account**

To get started, fill out the following information:

Name:

Email Address:

Password:



**4** Enter the server details as directed:

- **Email Address:** Enter your full email address, including what comes after the '@' symbol.
- **Username:** Enter your full email address again.
- **Password:** Enter the password sent to you with your login details for your email.
- **Account Type:** Choose **IMAP** or **POP** depending on your preference.
- **Incoming Mail Server:** This is your incoming server host name.
- **Outgoing Mail Server:** This is your outgoing server host name.

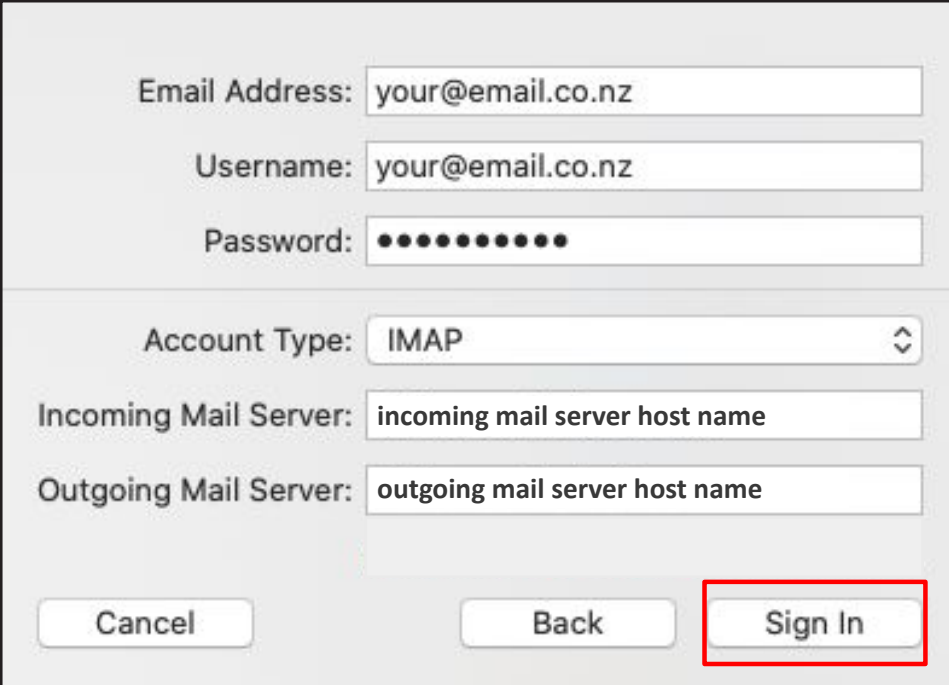

Email Address: your@email.co.nz

Username: your@email.co.nz

Password: ●●●●●●●●

Account Type: IMAP

Incoming Mail Server: incoming mail server host name

Outgoing Mail Server: outgoing mail server host name

Cancel Back Sign In

*Please check your login details provided by ActiveHost to ensure you enter the correct email server details.*



- 5 Once you're logged in, it's important to edit the server settings. Go to **Mail > Preferences** at the top of your Mac's screen.

Underneath **'Incoming Mail Server (IMAP)'** settings, untick the box that says **'Automatically manage connection settings.'**

Repeat the same step for **'Outgoing Mail Server (SMTP)'** settings.

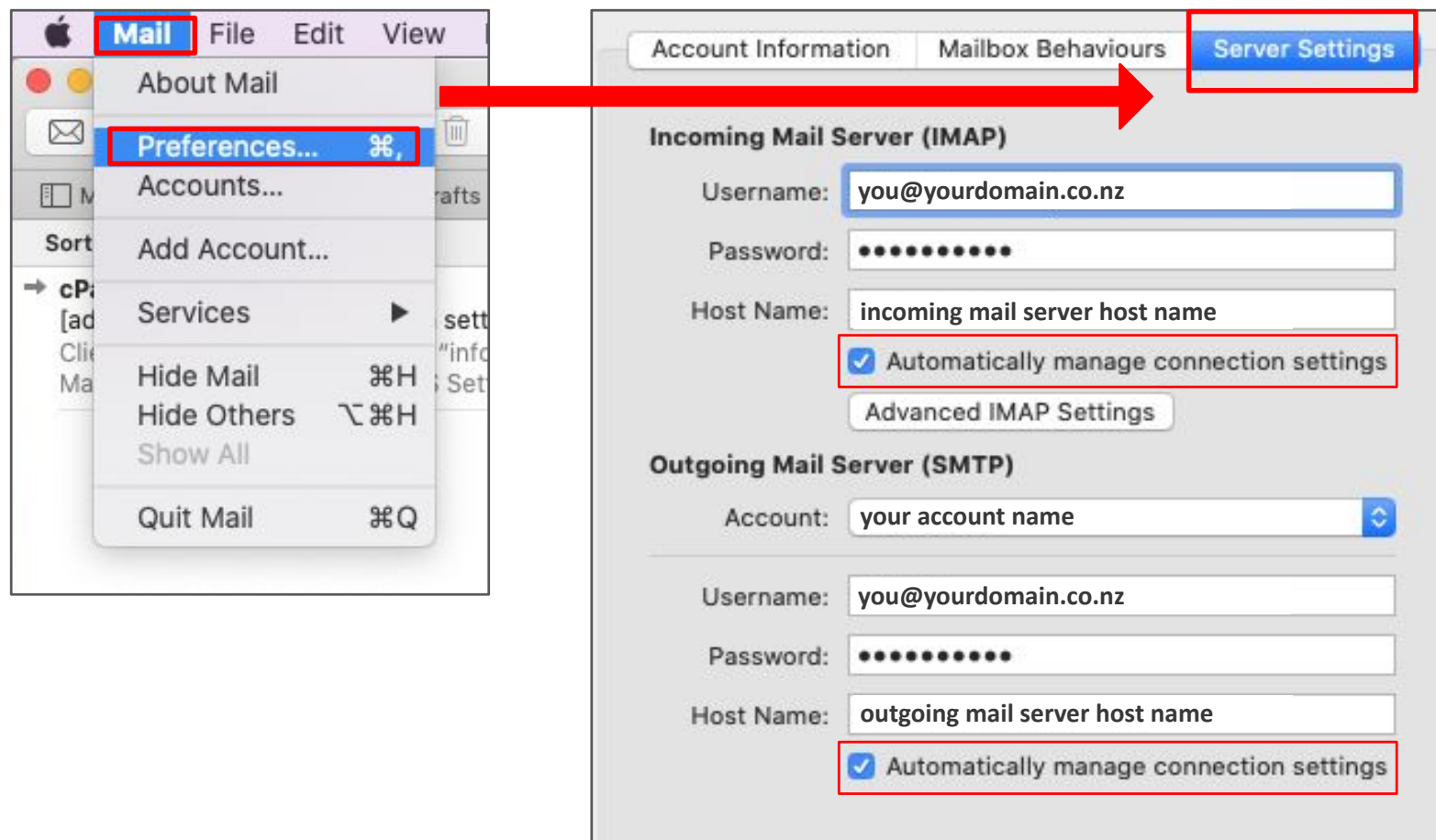

- 6 Refer to your PDF login details to ensure you have entered the correct details.

Account Information Mailbox Behaviours **Server Settings**

**Incoming Mail Server (IMAP)**

Username: you@yourdomain.co.nz

Password: ●●●●●●●●

Host Name: incoming mail server host name

Automatically manage connection settings

Port: 143  Use TLS/SSL

Authentication: Password

Advanced IMAP Settings

**Outgoing Mail Server (SMTP)**

Account: your account name

Username: you@yourdomain.co.nz

Password: ●●●●●●●●

Host Name: outgoing mail server host name

Automatically manage connection settings

Port: 587  Use TLS/SSL

Authentication: Password





ActiveHost is the dedicated website hosting subsidiary of Activate.



PH. +64 03 961 1106 E. [support@activehost.co.nz](mailto:support@activehost.co.nz) W. [activehost.co.nz](http://activehost.co.nz)